

APPLICATION FOR THE ALTERATION OF CONDITIONS ATTACHED TO A CARAVAN SITE LICENCE

CARAVAN SITES AND CONTROL OF DEVELOPMENT ACT 1960

To be completed by the licensee:

- 1. Name of Site FLEUR DE Lys PARK
2. Address of Site PILEY STREET PILEY Lymington Postcode 5041 500
3. Name of licensee/s or name of company where applicable MR C. & MRS. K. FITZGERALD
4. Licence No(s) 352-02/06a
5. Please state numbers of units specified on current licence(s):
Static Residential 11 Touring Caravan
Tents Touring Units (Combination of caravan & tents)

Is this application for:

- Change of licensed numbers? YES/NO
Change of type of units on site? YES/NO
Change of site boundary line? YES/NO
Other? Please specify

Details of application Please - See enclosed letter Thankyou.

Cont/...

Please ensure you have given details of all the site licence conditions relevant to this application. Please include information in support of your application. This will include correspondence consulting residents on relevant protected sites.

Please state numbers of units requested on new licence(s):

Static..... Residential12..... Touring Caravan

TentsTouring Units (Combination of caravan & tents)

6. Planning consent reference(s)

Please send copies of all relevant planning permissions where changes are proposed for type of units, numbers permitted on site, boundary lines and occupation dates.

Two copies of a site plan will be required where there are proposed changes to the layout of the site.

The existing site licence and conditions must be enclosed with this application to allow for amendment where appropriate.

Signed..... Date.....

Name in block capitals.....
Please give details if you are acting as an agent on behalf of the applicant

Address of applicant(s) (in case of a limited company, please give the registered office)

6 FLEUR DE LYS PARK, PILLEY STREET
PILLEY LYMINGTON

Postcode.....50415QG.....

Contact Telephone Number..... Mobile Telephone No.....

E302-

A fee must be paid to the New Forest District Council when applying for a change in a site licence of a permanent residential home(s) meeting the definition of a relevant protected site. Please refer to the current charges published online at <http://www.newforest.gov.uk>. All other types of caravan site are free.

This application and documents can be posted with a cheque or delivered to a local Council Information Office when payment can be made by card or alternatively, by telephone 02380285505

Office address and contact details: Environmental Health Services, New Forest District Council, Appletree Court, Beaulieu Road, Lyndhurst, SO43 7PA Tel: 02380285230

Fleur-de-Lys Park

6 Fleur-de-Lys Park
Pilley Street
Lymington
SO41 5QJ

Owners: Mr C. & Mrs K. Fitzgerald



16/11/14

Dear Mr Stone

I am writing this letter as requested which may help you with your decision regarding siting of the proposed new home. As you will note with the plan, we have tailored the new home to fit with all your requirements including the provision of two separate parking bays. Although the new home will be completely fire proofed we have observed your requested 6 metre space between the immediate homes plus the full 3.7 meters you required on the entrance. The measurements comply to all the site licence conditions.

The home will be a new residential home in the area and a low cost affordable home. Suitable for retired or disabled as well, we will be able to put the base in and the mains covering one area at a time so it has at least upheaval as possible.

The new home will be in an area that will not affect the driving in or out of the park or affect the residents parking bays. This will not change the access to the park for the emergency services and also we have plenty of parking in our car park. The plan of the new home will be designed to the best possible design taking into consideration the windows to immediate neighbour's, we will have an obscure window for the bathroom and the bedroom will backing onto no. 14 and no. 12. The home will be in keeping with the park and there will be an area of grass with curbs around the edge and a metal shed. It is our intentions to keep the park to a high standard and make you happy as well. Please feel free to telephone or come and visit if you need any more information and we will be more than happy to help.

Yours sincerely

Mr & Mrs Fitzgerald

NFDC
 RECEIVED 18 NOV 2014
 PUBLIC HEALTH & COMMUNITY SERVICES
 NEW FOREST DISTRICT COUNCIL
 HEALTH & SAFETY DEPT
 25 JAN 1993
 LYNINGTON
 ARCH:

Plan approved

NEW FOREST DISTRICT COUNCIL
 PRINCIPAL E.H.O. (FOOD)
 TOWN HALL, AVENUE ROAD,
 LYNINGTON, HANTS RG41 9ZS

Shed to be removed as if
When No. 4 vacated

Shed to be removed as if when no. 9 vacated

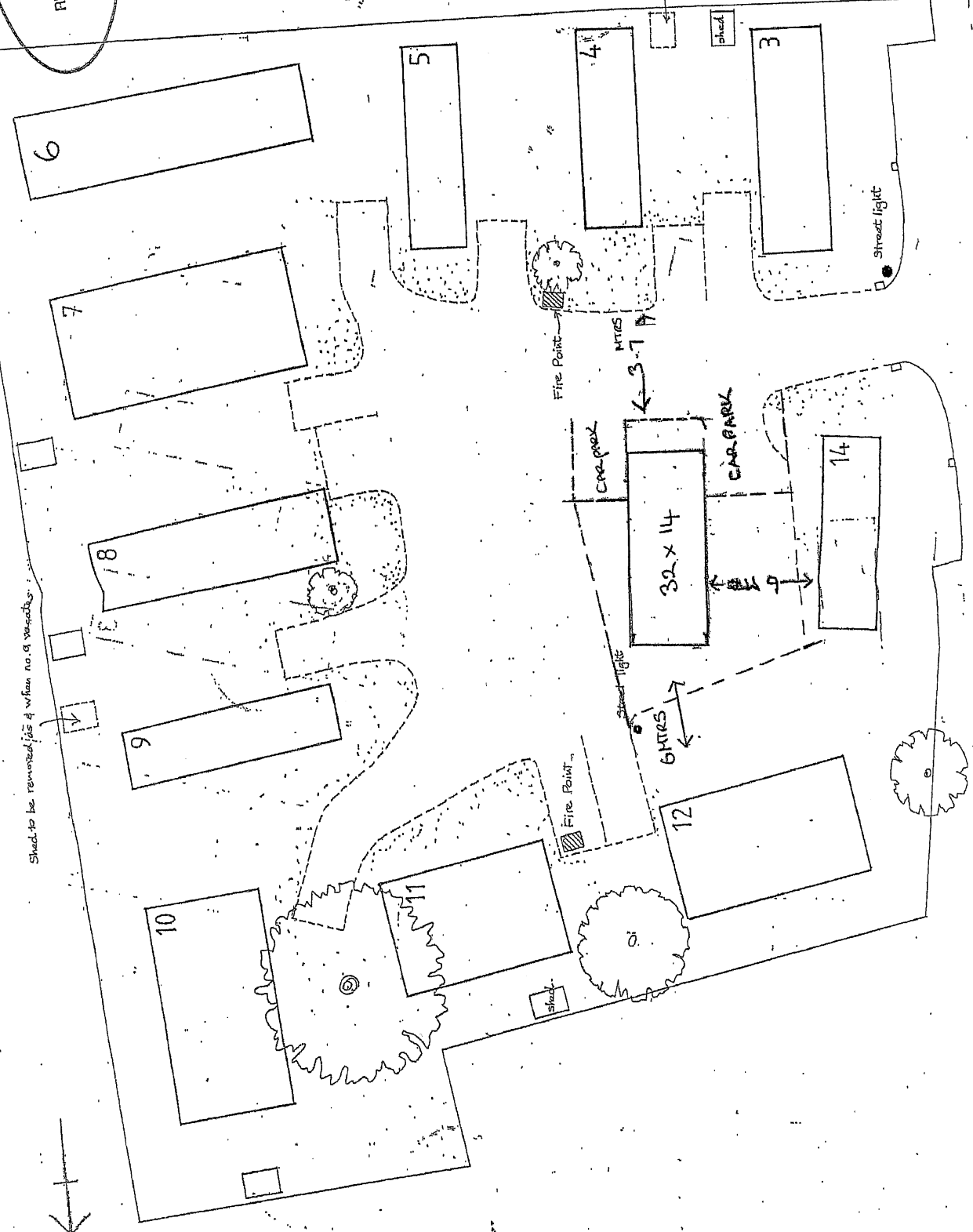

PROPOSED LAYOUT FOR FLEUR DE'LYS CARAVAN PARK JAN. '93
 SC. 1-200